

# 19.09. HIS preferences

**Organisation name:** Enter the hospital name here.

**Country:** Enter the country you are located in.

**Max picture size:** Enter the maximum size of patient pictures that can be inserted. We suggest you set this value to 500KB.

**Maximum number of users:** Enter the maximum number of users that can log into the HIS system at one time. For example, if you purchase a 10 user licence, and assign 6 users to the HIS system, it will allow 4 users to log in to the pharmacy (mSupply) module.

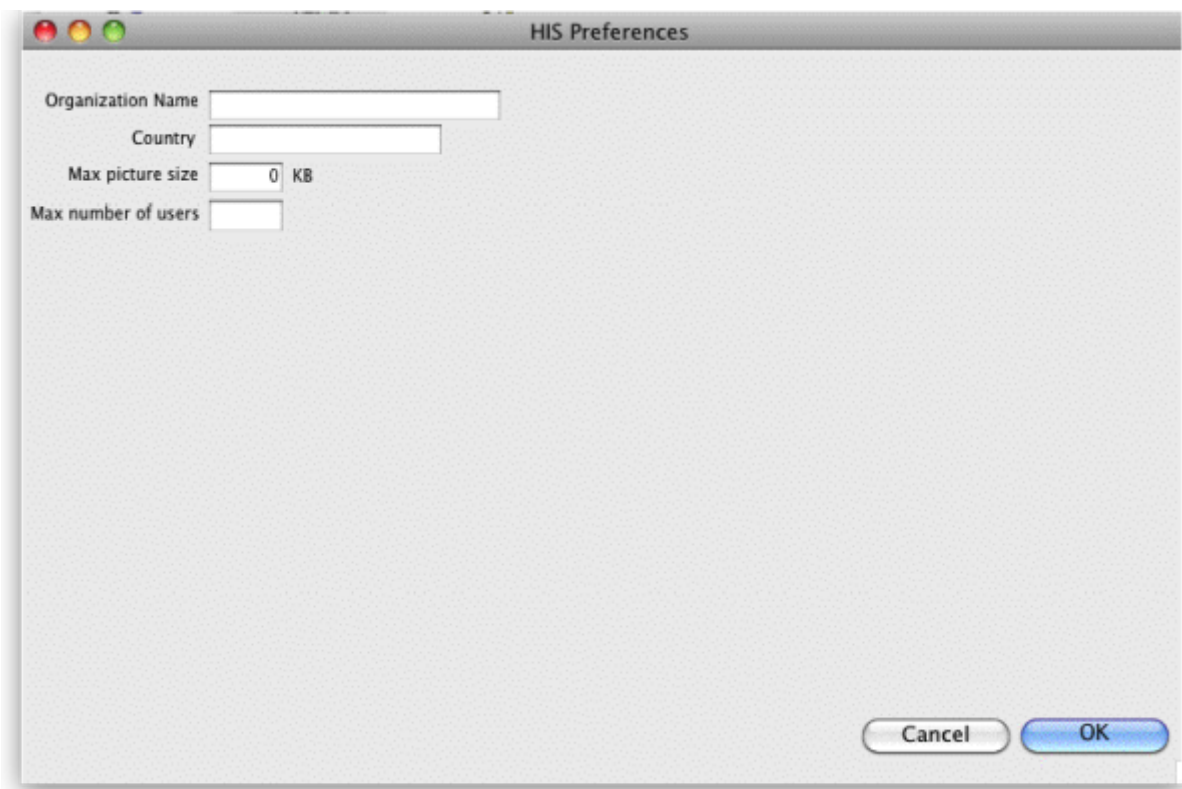

Previous: [19.08. Statistics](#) | | Next: [20. Integration of Other Systems with mSupply](#)

From:  
<https://docs.msupply.org.nz/> - **mSupply documentation wiki**

Permanent link:  
<https://docs.msupply.org.nz/his:preferences?rev=1584353998>

Last update: **2020/03/16 10:19**

