Payments to suppliers

Updated: version 3.1

The best practice payment flow is diagrammed below. These steps ensure accuracy is maintained and payments are made for the correct amounts based on the actual goods received.

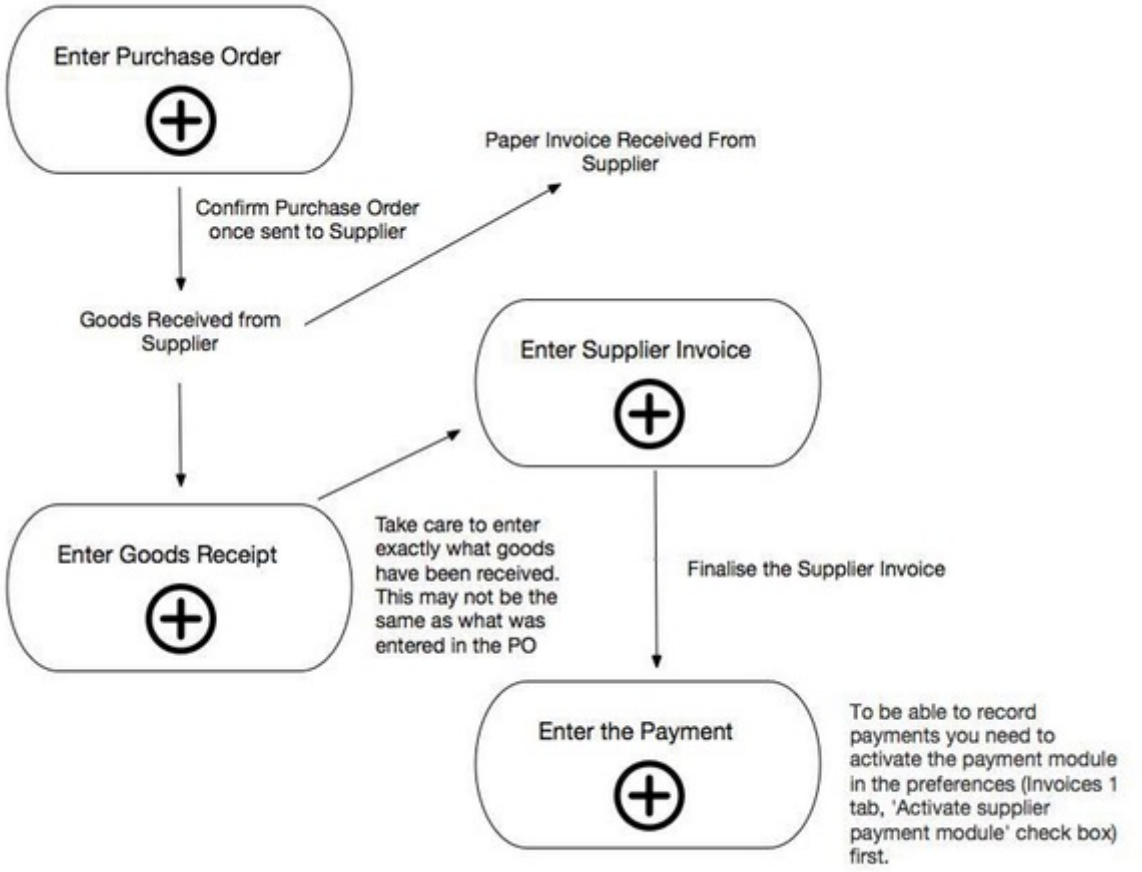

Entering payments

This functionality is used to record payments that you have made to suppliers for goods received from them. To be able to record payments you need to activate the payment module in the preferences (Invoices 1 tab, 'Activate supplier payment module' check box) first.

- When the payments module is activated, each supplier invoice will have its amount outstanding recorded (the amount left to pay to the supplier). Any invoices finalised before the module is activated have their outstanding amount set to zero, so will not show for payment.
- Only finalised supplier invoices can have payments entered for them. Use the **File > Finalize supplier invoices** command to finalise all invoices or view

invoices (**Suppliers > Show supplier invoices**) and finalise them individually once all the details are correct.
- You cannot pay a supplier more than the total outstanding (as if you'd want to!). This is different to a cash receipt, where you can accept an overpayment from a customer.

To enter a new cash payment, choose **Supplier > New Cash Payment** from the menus (or click on the ⊕ icon in the Payments section on the Suppliers tab of the navigator to be shown the new cash payment window:

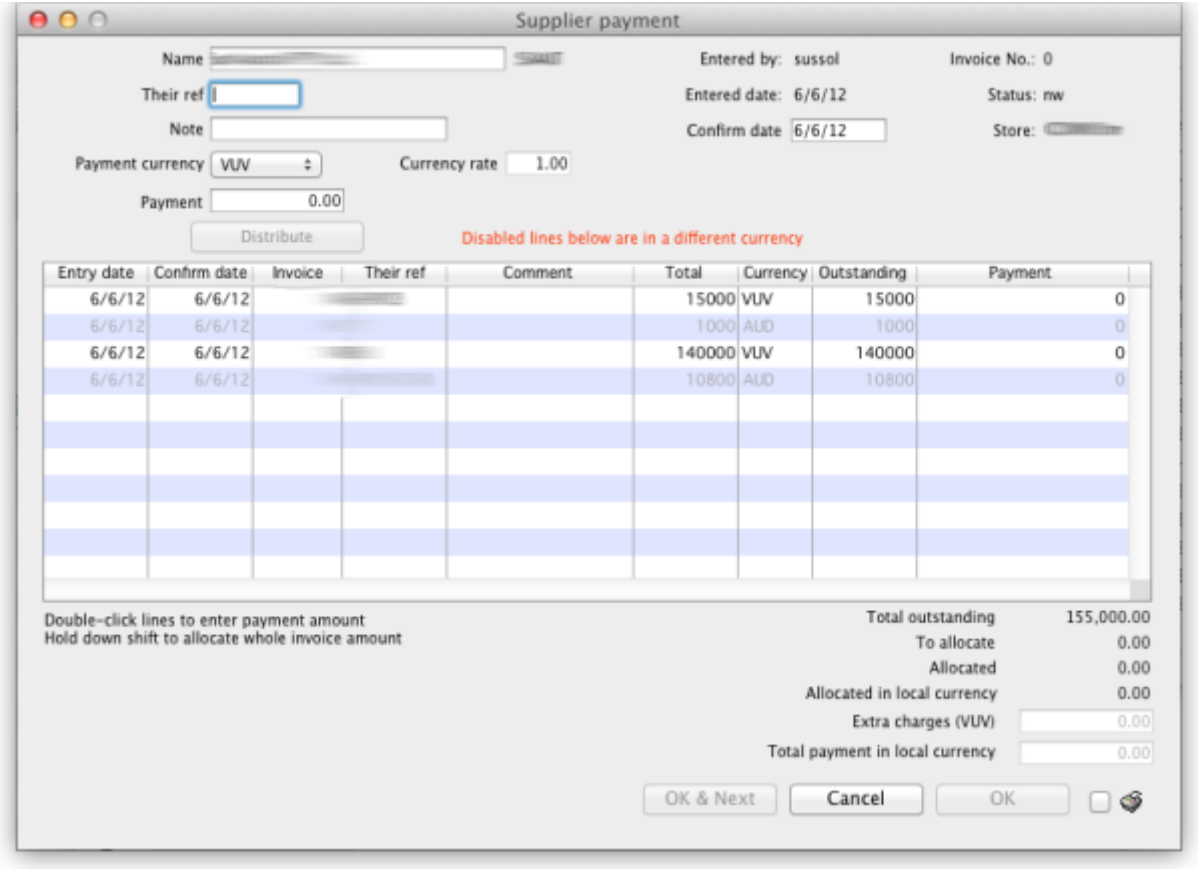

The **Their ref** field label can be customised in the preferences to be anything you want. Please see General preferences for more details.

Entry steps

1. Enter the supplier name or code in the Name field. Once you have chosen the supplier, a list of finalised supplier invoices that still have an amount outstanding will be displayed.
2. Enter a comment about the payment in the Note box. If you leave this blank mSupply® will automatically create a note containing a list of the invoices the payment is paying off.
3. Select the currency you want to pay in. You can only enter payments in one currency at a time so all those invoices that are in a different currency to what you have selected will be greyed out in the list and you will not be able to enter a payment amount against them.

4. The rate stored in mSupply for the particular currency you have selected is displayed in the Rate box. If you wish to use a different rate (e.g. the rate you know the bank will use) you can change the rate to match it (and the calculated payment amounts will be updated automatically). Note that the rate is set to 1 and is unchangeable if you have selected your local currency.
5. Enter the total amount you wish to pay in the Payment box and click the **Distribute** button. This will distribute as much of your payment as it can among all the outstanding invoices in the currency you selected, in the order they appear in the list. If there is any left over it will be shown in the To allocate box.
6. Alternatively, you can shift-double-click each non-greyed out invoice to pay the full amount of that invoice. (Note that shift-double-clicking toggles between allocating nothing and full payment against an invoice). A quick way to find out the total outstanding amount for a supplier in the selected currency is to shift double click all the non-greyed out invoices. The total will then be displayed in the Allocated amount.
7. To partially pay an invoice you can double-click it's line and enter the amount you wish to pay.
8. If there are any local charges that need to be added onto the payment, they can be entered after you have allocated the full amount entered in the Payment box to invoices.
9. As well as adding in local charges you can edit the total amount of the payment in local currency if needs be so that the actual payment amount matches your bank records (such a situation might arise if your bank uses a different currency conversion rate to that stored in mSupply® but you don't know what it is).
10. Once you are happy with the details, click the **OK** or **OK & Next** button. If you want to print the information, make sure the **print** checkbox is checked.
11. Note that the **OK** and **OK & Next** buttons will remain disabled until the Payment amount is non-zero and the To allocate amount is zero (i.e. a payment amount has been entered and has all been allocated to invoices).

Viewing cash payments already made

Choose **Suppliers > Show cash payments...** from the menus or click on the icon in the Payments section on the Suppliers tab of the navigator. You will be presented with the standard transaction find window which allows you to filter the cash payments you see:

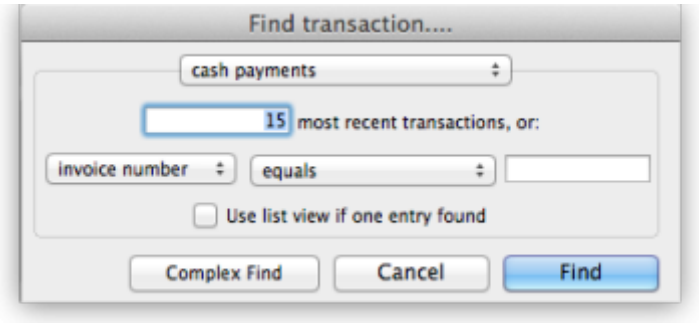

When you click on the *Find* button will be taken to the usual transaction viewing window with the cash payments you selected displayed:

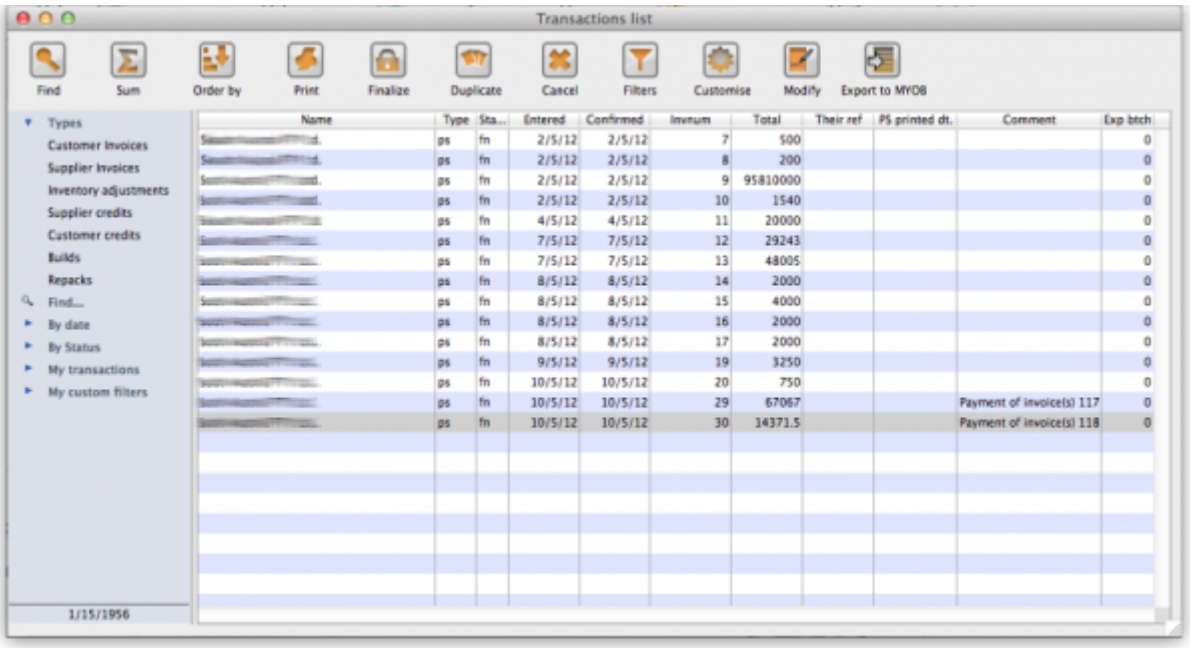

To view an individual payment simply double click on its line in the list and you will be shown a read-only view of the cash payments form containing all the details of the payment you made and the invoices it was paying.

// Previous: Customer Budgets Next: Receiving payment from Customers//

From:
https://docs.msupply.org.nz/ - **mSupply documentation wiki**

Permanent link:
https://docs.msupply.org.nz/payments_and_receipts:cash_payments?rev=1528169829

Last update: **2018/06/05 03:37**