12.01. Configuring the Supplier Hub

The Supplier Hub is an intermediary service for requesting, sending and receiving stock between separate mSupply instances.

Server Settings

To use the Supplier Hub, you first need to define the supplier hub URL - this is the URL to which the mSupply instances will be connecting. If you don't know what this should be, contact us at support@msupply.foundation.

This can be done through the Preferences window. Navigate to the *Supplier Hub* tab:

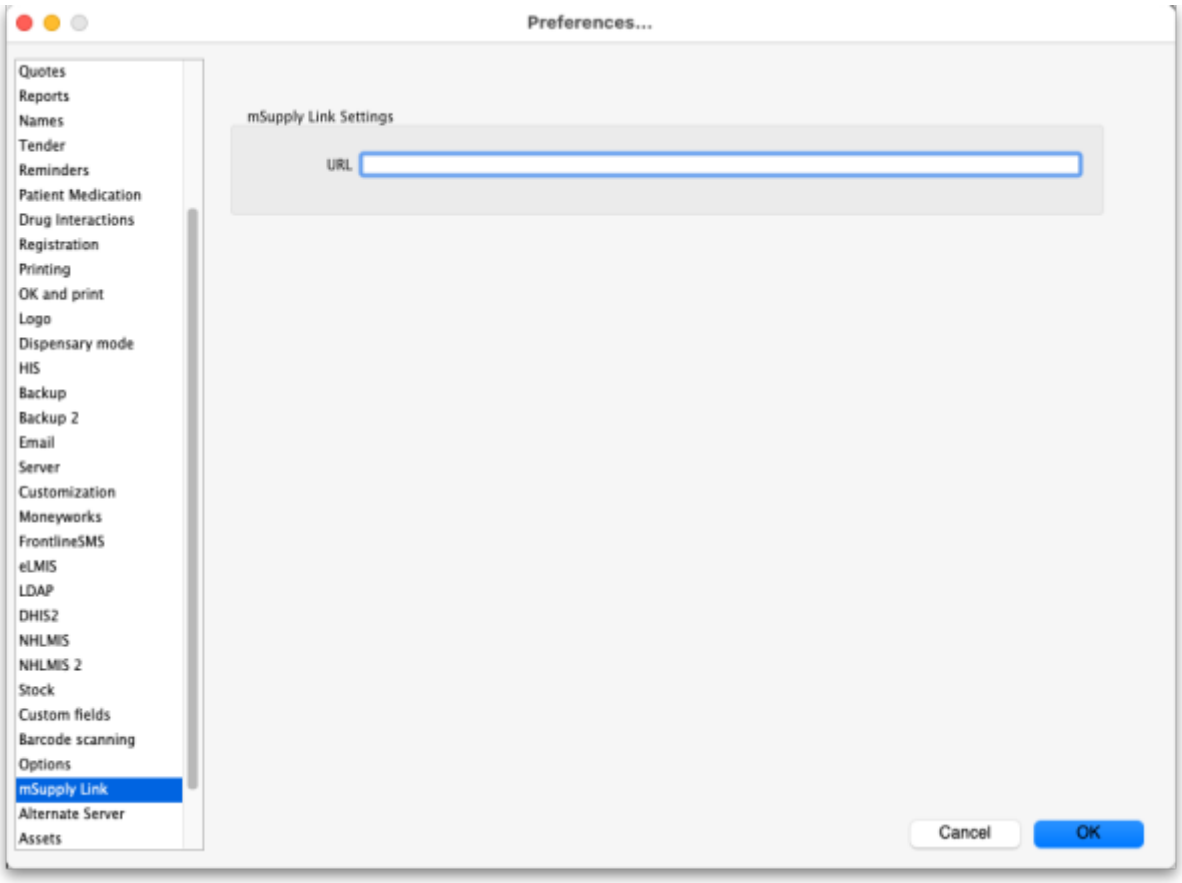

In the **URL** field, enter the supplier hub url that you are using. Click OK to save these details.

Store Settings

To use the supplier hub, you must register at least one store on your own mSupply instance as a Supplier Hub site. To do this, choose *Customer* > *Show customers* in the menus and find the store. Open the details window for the store by double-clicking on it. Click on the *Supplier Hub* tab on the left hand side:

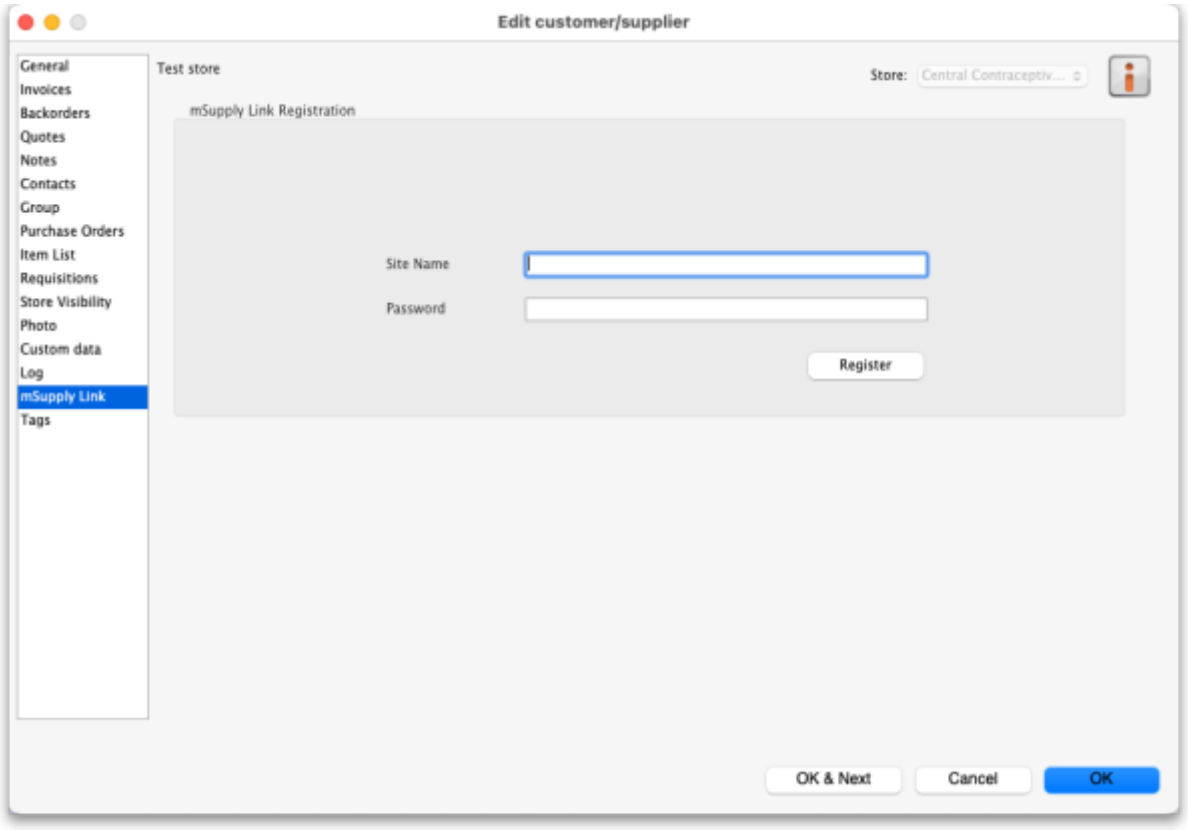

In the **Site name** and **Password** fields, enter the name and password that will have been supplied to you by Sustainable Solutions.

Finally, click on the **Register** button to register the site with the supplier hub. A message will be displayed as shown in the above screenshot if the registration is successful.

To interact with facilities on other mSupply installations, they must also be set up as a customer or supplier on your instance, and registered with the Supplier hub using the same process described above. However, this time only the site name needs to be entered: this must be the same site name as the one stored on the Supplier Hub (contact Sustainable Solutions if you are not sure):

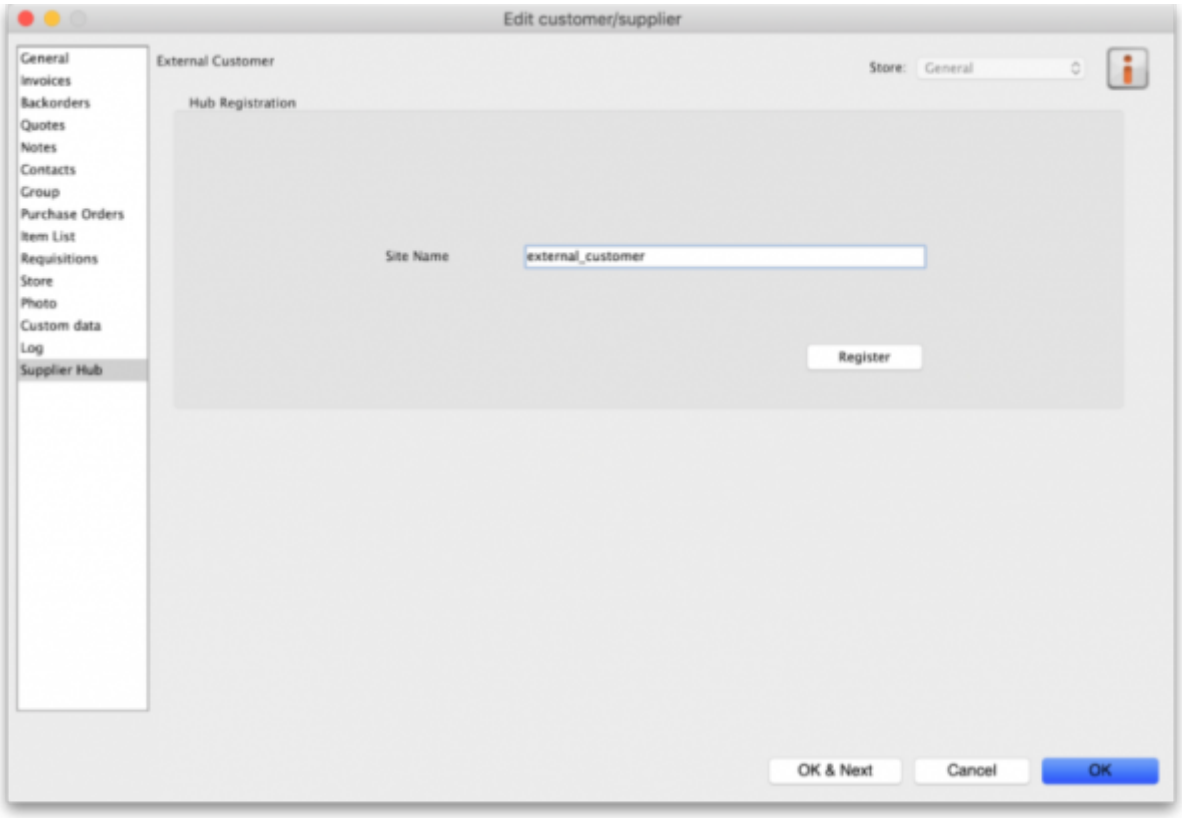

Setting up Catalogues

If you are a supplier site, you can define which goods a supplier hub site can order from you via catalogues. All master lists and local lists that you assign to a customer will be added to their Supplier Hub Catalogue for your site. They will only be able to order these items from your site.

Master and local lists can be added through the editing window for the customer.

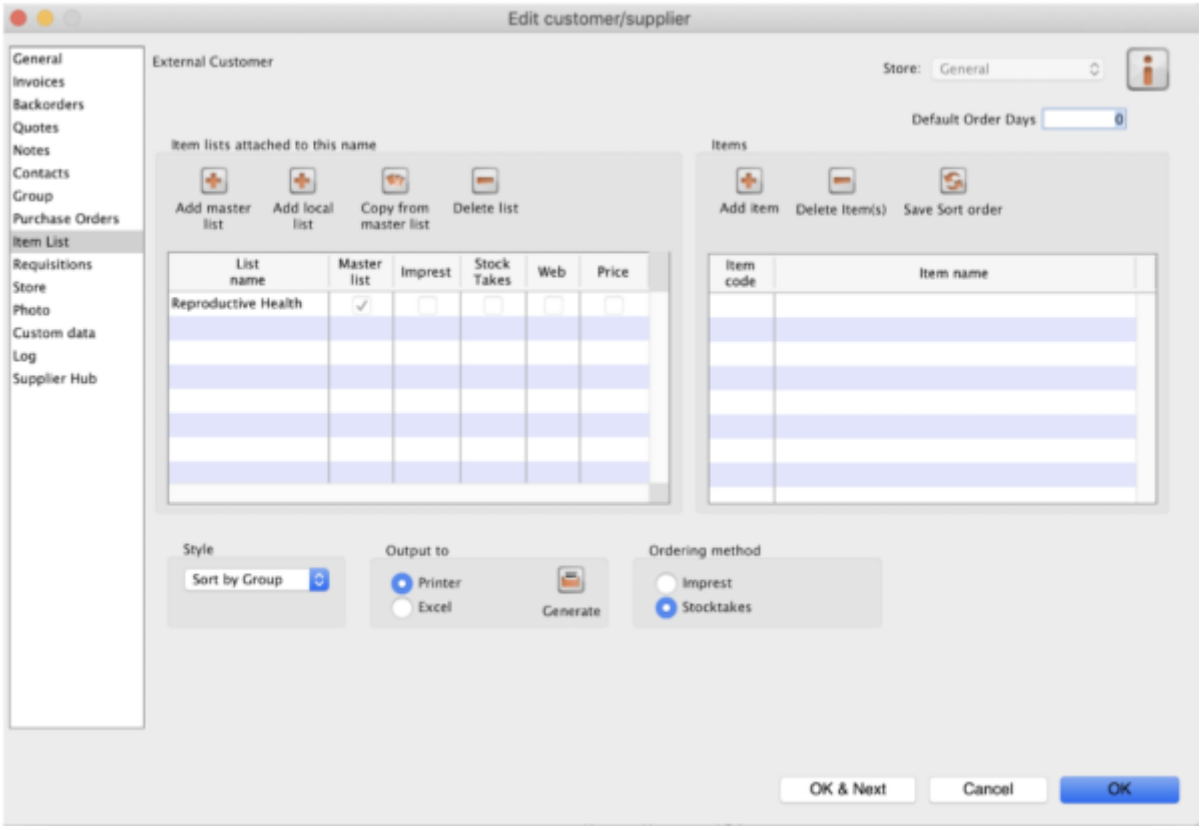

On the customer side, this will show up as a new local list for the supplier called *Supplier Hub Catalog*. This is created by the supplier hub and does not need to be edited.

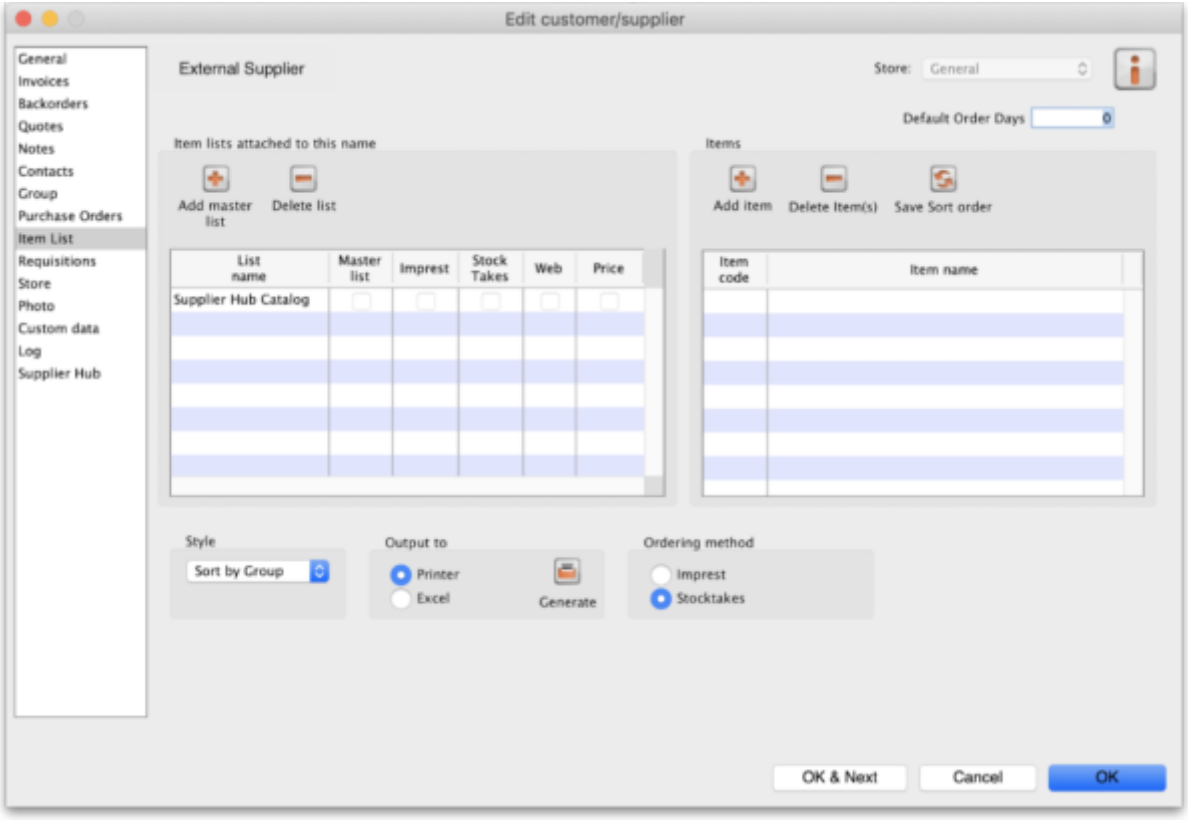

// Previous: **12. mSupply Link (Supplier Hub)** | Next: **12.02. Ordering Process with mSupply Link** //

From:
https://docs.msupply.org.nz/ - **mSupply documentation wiki**

Permanent link:
https://docs.msupply.org.nz/supplier_hub:configure?rev=1645006323

Last update: **2022/02/16 10:12**