32.01. User password error (Import failed) : Steps to fix it

The issue was encounter with a bad user password. This caused a system error and as a result issue in file import. The solution for user password issue is to change the password with having issue.

When importing a datafile, the system trows an error during the import process. The error it throws looks like in the screenshot below. Its associated with a corrupted user account and the solution would be to change the password of the user account with issue. If you encounter such issue in file import contact: support@msupply.foundation

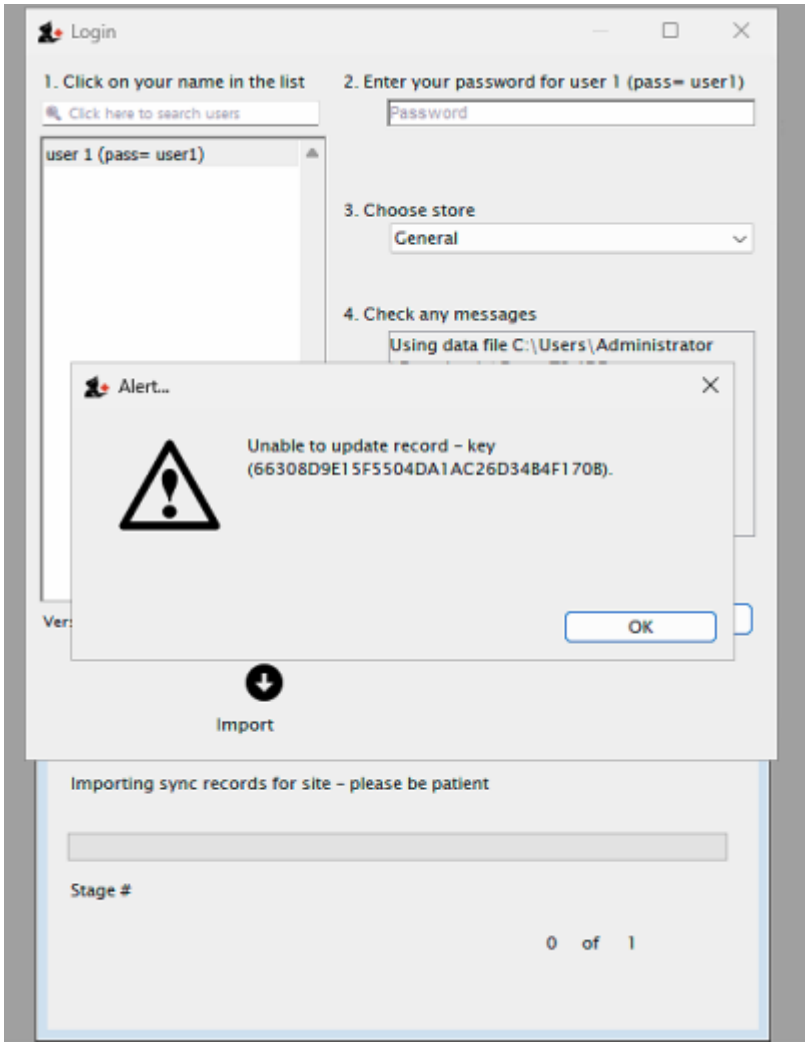

From:
https://docs.msupply.org.nz/ - **mSupply documentation wiki**

Permanent link:
https://docs.msupply.org.nz/troubleshooting:userpassworderrorfix?rev=1785489355

Last update: **2026/07/31 09:15**